

SEDIMENT CONTROL

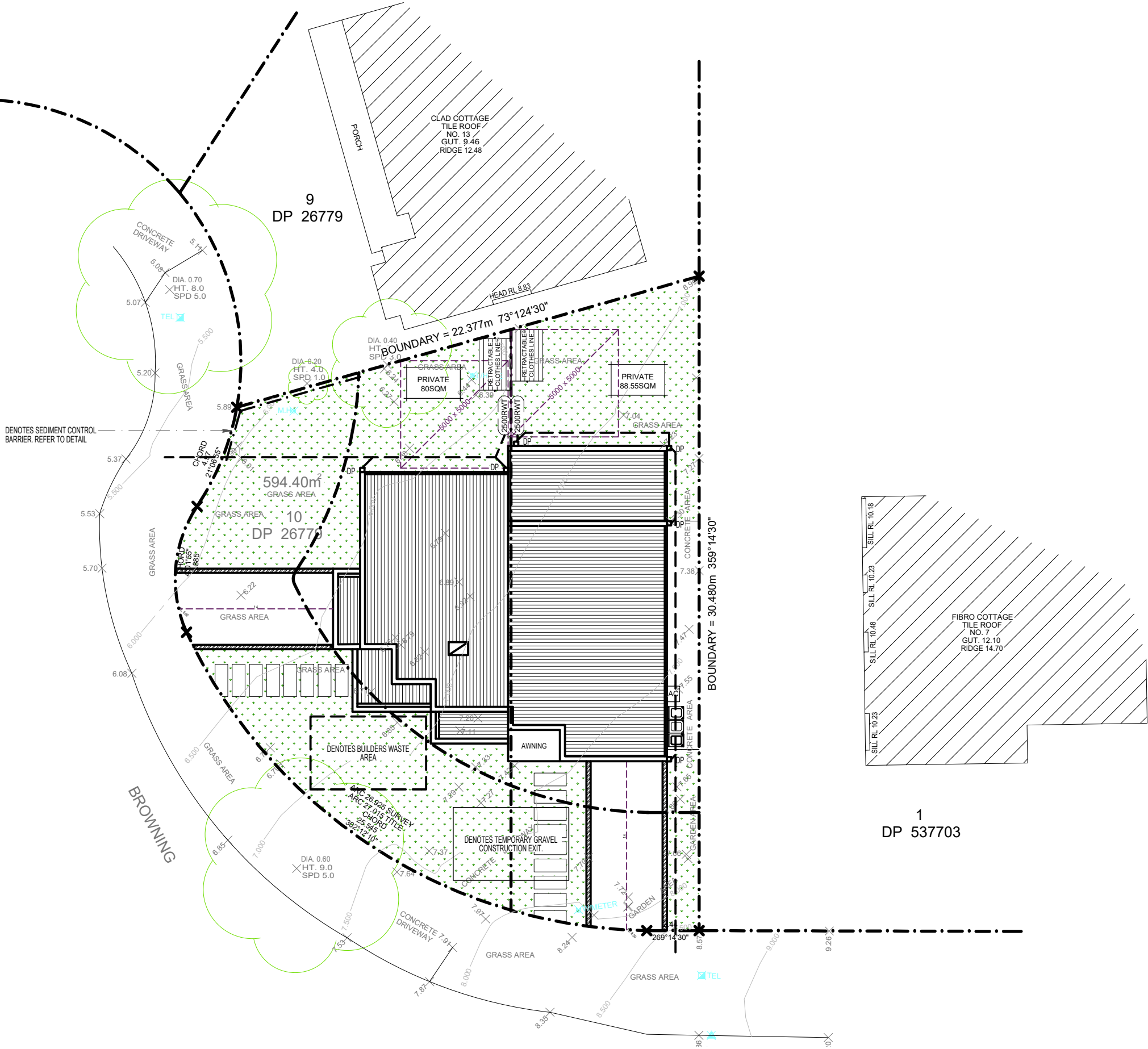
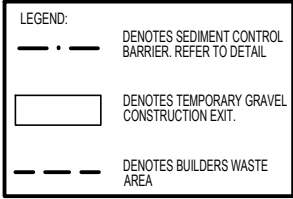
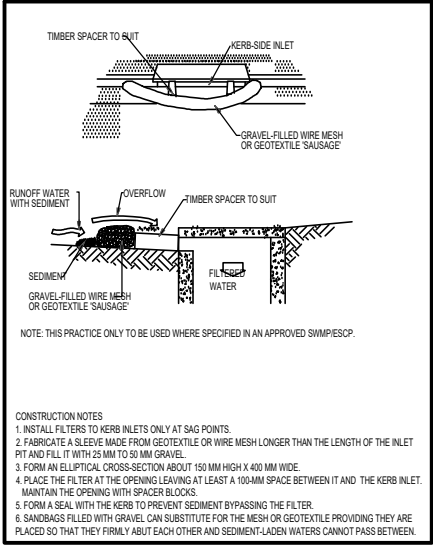
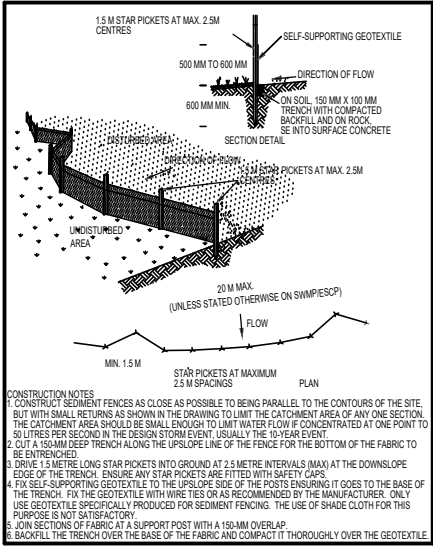

FEMME BUILD

NEW CONSTRUCTION
REMODELS
ADDITIONS
RENOVATIONS

0403 132 106
info@femmebuild.com.au

COPYRIGHT 2022 FEMME BUILD
REPRODUCTION OF THE WHOLE OR PART OF THIS DOCUMENT CONSTITUTES AND INFRINGES COPYRIGHT. THE INFORMATION, IDEAS AND CONCEPTS CONTAINED IN THIS DOCUMENT IS / ARE CONFIDENTIAL. THE RECIPIENT OF THIS DOCUMENT IS / ARE PROHIBITED FROM DISCLOSING SUCH INFORMATION IDEAS AND CONCEPTS TO ANY PERSON WITHOUT PRIOR WRITTEN CONSENT OF THE COPYRIGHT HOLDER. CONTRACTOR TO CHECK AND VERIFY ALL LEVELS, DATUMS & DIMENSIONS ON SITE AND SHALL REPORT ANY DISCREPANCIES OR OMISSIONS TO THIS OFFICE PRIOR TO START OF WORK & DURING THE CONSTRUCTION PHASE. THIS DRAWING IS TO BE READ AND UNDERSTOOD IN CONJUNCTION WITH STRUCTURAL, MECHANICAL, ELECTRICAL AND OR ANY OTHER CONSULTANT'S DOCUMENTATION AS MAY BE APPLICABLE TO THE PROJECT PRIOR TO START OF WORK & ITS DURATION. MEASUREMENT SCALING OF THIS DRAWING SHALL ONLY BE PERMITTED IN ITS DIGITAL FORM.

01	DEVELOPMENT APPLICATION	SK	17.09.2022
REV	AMENDMENT DETAILS	BY	DATE

DEVELOPMENT APP.

DUAL-OCCUPANCY

11 BROWNING STREET,
EAST HILLS

MR TOBBAGI

PROPOSED CONCEPT
STORMWATER PLAN

DRAWN
SK

DESIGNED
FB

CHECK
FB

DATE DRAWN
SEPT 2022

DRAWING SCALE
1 : 200

SHEET SIZE
A3

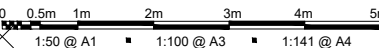

ACCREDITED
BUILDING DESIGNER

ACCREDITATION NUMBER: 6613 - MEMBER NUMBER 6763-21

PROJECT NUMBER FB0004	DRAWING NUMBER A.01.5	REVISION 01
--------------------------	--------------------------	----------------

PROPOSED CONCEPT STORMWATER PLAN
SCALE - 1 : 200